

上海纽约大学 2016 年秋季入学

Common Application（通用申请）填写指导教程

上海纽约大学是中国教育部正式批准设立的第一所中美合作大学，也是纽约大学全球教育体系(Global Network University)的组成部分，与纽约校园、阿布扎比校园共同组成该体系中具有同等招生资格与学位授予权的三大门户校园。

通用申请是美国绝大多数高校共用的本科入学在线申请系统，纽约大学也以此系统作为本科招生的唯一申请系统。申请上海纽约大学的流程与申请纽约大学纽约校园、阿布扎比校园基本相同，所有申请人都必须填写并提交通用申请。若未能在截止日期前成功提交通用申请，则申请被视为无效。

申请上海纽约大学 2016 年秋季入学的学生，提交通用申请的截止日期为 2016 年 1 月 1 日，逾期无法递交。如果在填写通用申请的过程中需要帮助或指导，请仔细阅读以下指导教程。

注意：通用申请是上海纽约大学招生选拔过程中的**重要考察因素**，各位学生请务必认真、如实填写。其中的两篇**英语短文**写作更是重中之重。招生委员会将通过两篇文章着重考察学生的逻辑思维能力、价值观、个人特质、英语写作能力、对上海纽约大学的了解以及与上海纽约大学的匹配度等。

通用申请旨在反映学生的真实情况，**不允许家长或任何第三方代笔**。一旦发现有任何舞弊行为，学校将立刻取消该生的申请与录取资格。另外，我校没有也不会与任何中介机构进行招生合作。任何声称与我校有合作关系或保证过关的宣传均为虚假消息，请各位学生及家长不要上当受骗，蒙受财产损失。

相信根据下列内容的辅助，申请学生完全可以独立完成通用申请的填写，鉴于我校对学生独立自主能力的要求，非常不鼓励家长代为询问任何有关填写的细节问题，欢迎学生本人通过 021-20595599 或 shanghai.admissions@nyu.edu 联系咨询。

索引

| | |
|-----------------|---------|
| 通用申请填写流程简图 | P2 |
| 一、登录与注册 | P3-P5 |
| 二、Common App 填写 | P6-P13 |
| 三、递交与付费 | P13-P22 |
| 四、后续申请步骤 | P22 |

通用申请填写流程简图

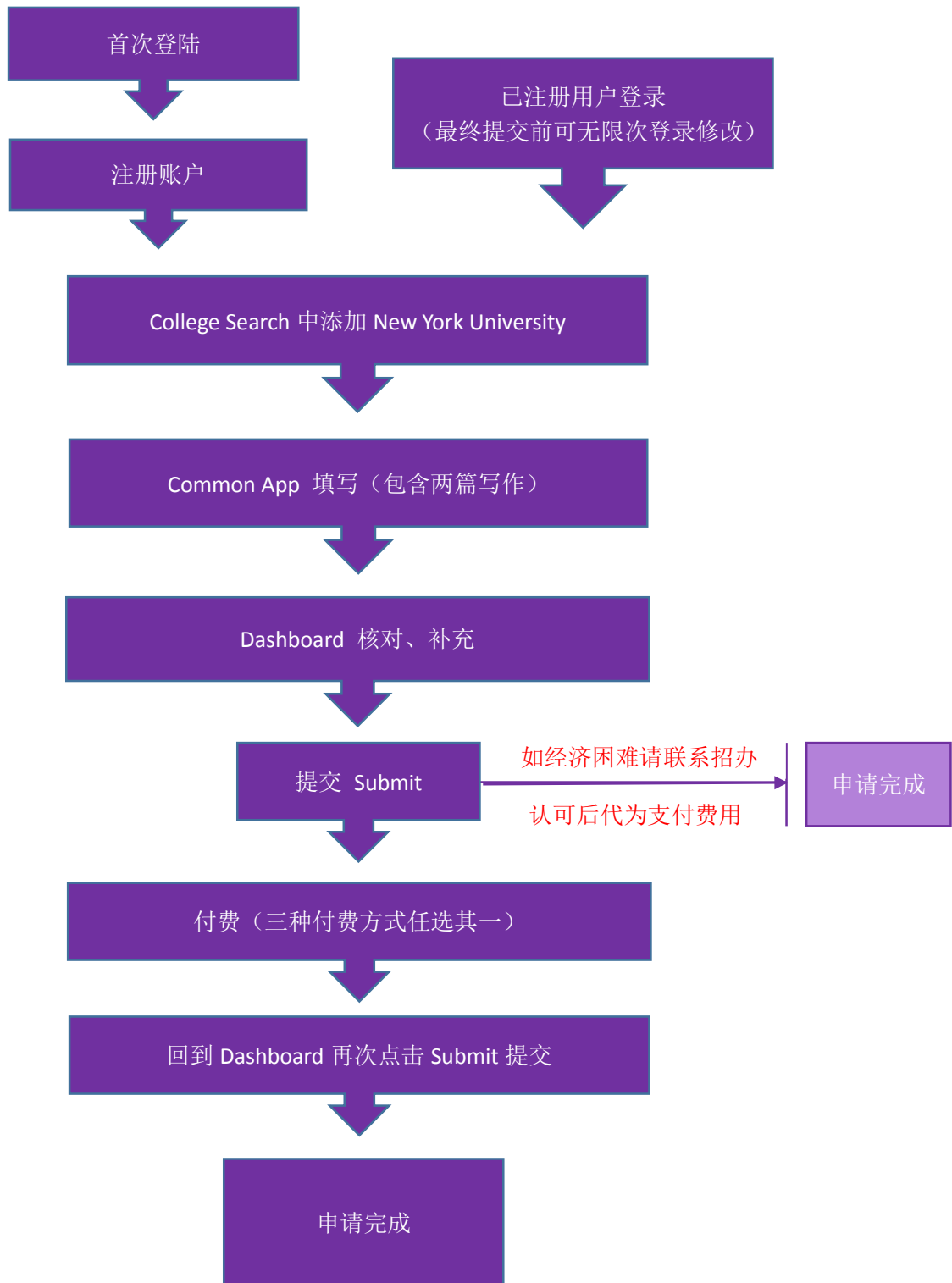

一、 登录与注册:

1. 浏览器:

推荐使用谷歌浏览器 GOOGLE CHROME、火狐浏览器 Firefox 或 IE 浏览器 10.0 以上版本。注意: 360 浏览器无法打开通用申请网站, 也无法浏览纽约大学网站, 请务必更换, 并且在填写过程中关闭所有 360 杀毒软件及防火墙。电脑及软件要求详见:

<https://appsupport.commonapp.org/ics/support/KBAnswer.asp?questionID=27&docID=4739>

2. 登录通用申请网站 www.commonapp.org 后, 将显示以下页面:

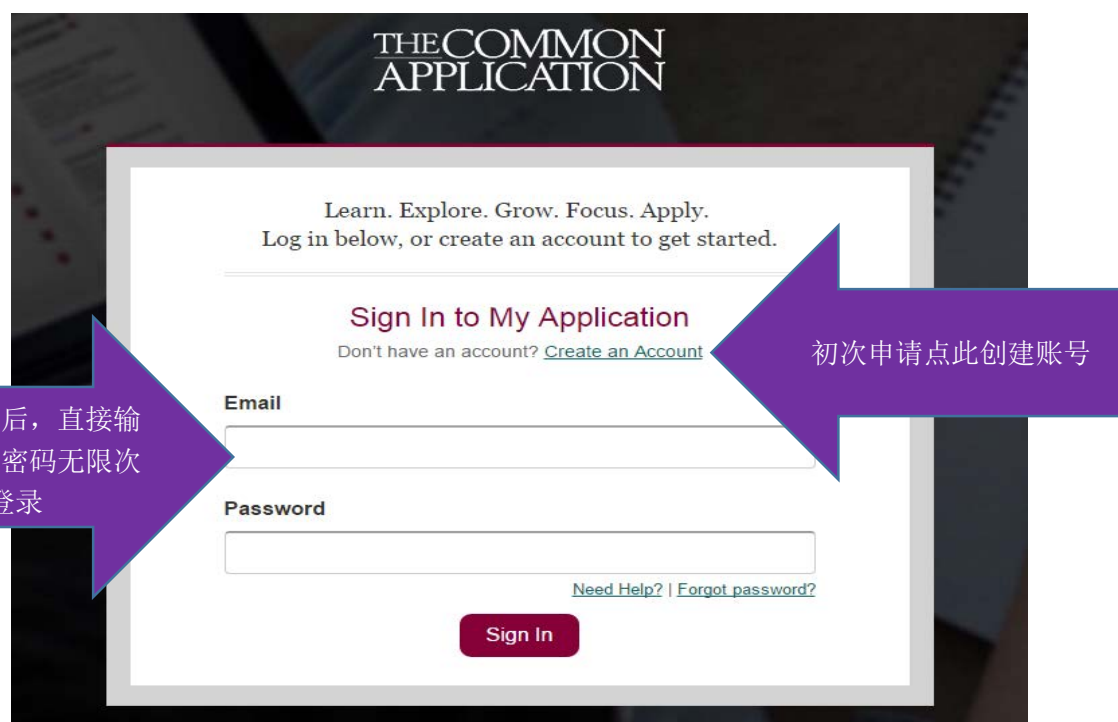
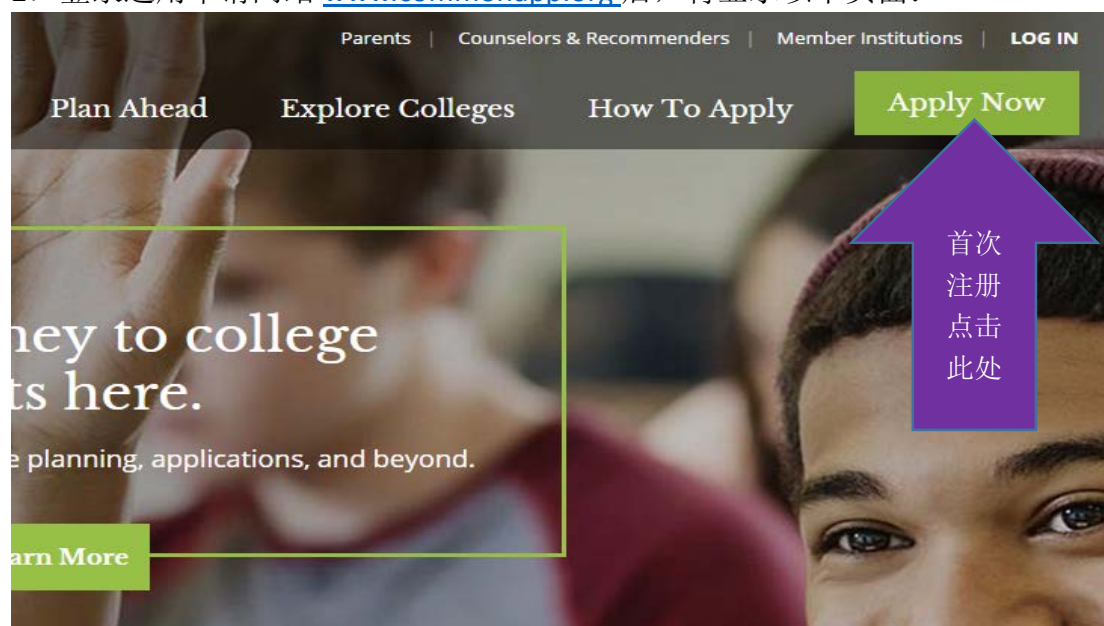

Account Creation

1 Login Credentials

Email Address*

Re-type Email Address*

Password*

Re-type Password*

邮箱地址必须是最常用邮箱，用作日后校方与学生沟通的主要途径。若申请学生无法定期查看，可以用家长邮箱注册，请尽量不要使用 QQ、搜狐或 163 邮箱，因服务器地域特性，可能会导致收信延迟甚至无法送达。**该注册邮箱将是再次登录通用申请网站和进行后续步骤的唯一凭据，务必妥善记存，无法修改。**

密码请严格按照网页右侧的详细说明设置，如设置失败则是未满足右侧设置条件，务必仔细阅读。密码设置成功后，**务必妥善记存，无法修改。**再次登录通用申请时也必须使用该密码。

完成之后点击右下角“Continue”至下页：

Account Creation

1 Login Credentials > 2 Registration Information

First/given name*

Last/family/surname*

Address*

Sex:* Male Female

[Clear](#)

Phone*

DOB*

I am applying as a:* First-Year Student Transfer Student

[Clear](#)

I am a(n):*

- Applicant planning to enroll within the next 12 months
- Counselor interested in learning more about the Common App
- Teacher interested in learning more about the Common App
- Other student
- None of the above

[Clear](#)

The colleges that I am considering for application may communicate with me by email prior to submission of my application (you can subsequently change your response to this question in your account settings).

By checking this box, you represent that (i) you are age 13 or older and (ii) you have read, understood and agreed to the terms and conditions of the above License Agreement and Privacy Policy (unless you are over the age of 13 but under the age of 18, in which case, your parent or legal guardian has also read, understood and agreed to the terms and conditions of the Privacy Policy and Legal Information sections).

First Name/Given Name 为名，Last Name/Surname 为姓，**不得使用中文**，**务必使用拼音字母填写**（与护照的拼音写法保持一致，全部大写）。电话号码区号在下拉菜单中选择 China +86，第二框内填手机号码或区号+座机号码。**生日请务必按要求填写正确（月/日/年），后续步骤会再次用到。**

该页面下方 I am applying as a 一项选择：First-Year Student。右侧上方 I am a(n) 一项选择：Applicant planning to enroll within the next 12 months 即可。右下角两框都必选。

完成后点击红色“Enter Address”后显示下图：

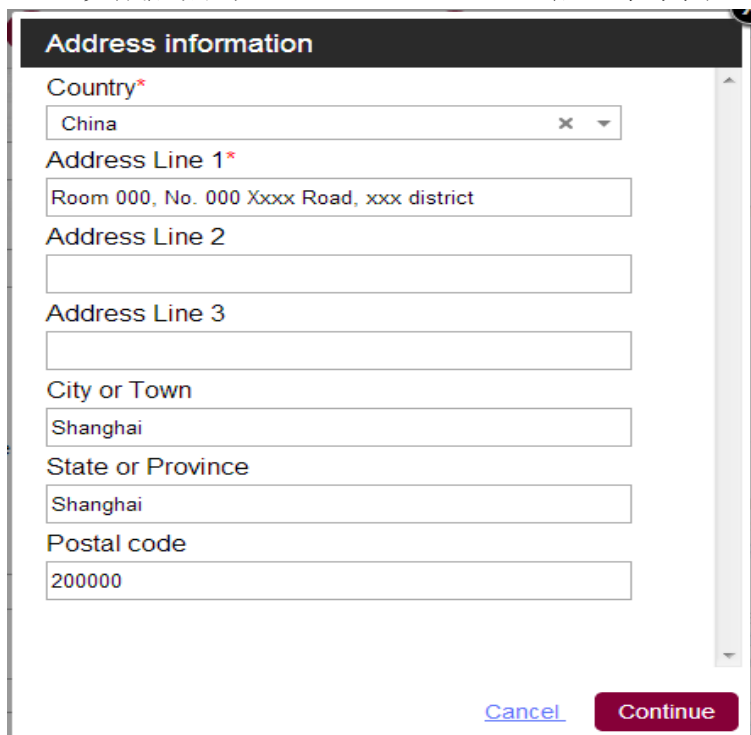

地址按照英语通用用法填写，城市与省份也以通用英语名称如实填写，比如 City: Nanjing/Hohhot, State or Province: Jiangsu/ Inner Mongolia 等

注意：陕西省拼音为 Shaanxi，山西省拼音为 Shanxi，请注意区分。

完成后点击 Continue。

忽略跳出的“提示地址可能有误”的对话框，点击 use as entered 通过即可。

****至此注册完成，注册信息填写后将无法更改。**注册完成后可进入通用申请填写界面，界面右上角的 **CAID** 为你个人唯一的 **Common Application(通用申请) ID 号**，**请务必与注册邮箱和登录密码一同妥善记存**，后续报名手续都将使用该号码。**通用申请后续填写的内容在最终提交前，可以无限次数登录账户进行填写修改。但一旦提交后将无法修改，请务必谨慎。**申请上海纽约大学 2016 年秋季入学的学生，提交通用申请的**截止日期为 2016 年 1 月 1 日**，逾期无法提交。临近截止日期阶段，通用申请平台服务器繁忙，建议提前 2 周左右递交。

二、 通用申请填写：

通用申请正式填写页面中有 4 个标签（如下图），分别为：

Dashboard: 用于检查通用申请填写完成状态、预览与递交；

My Colleges: 纽约大学相关信息填写，含一篇写作；

Common App: 申请基本信息采集，含一篇写作；

College Search: 搜索大学名称并添加。

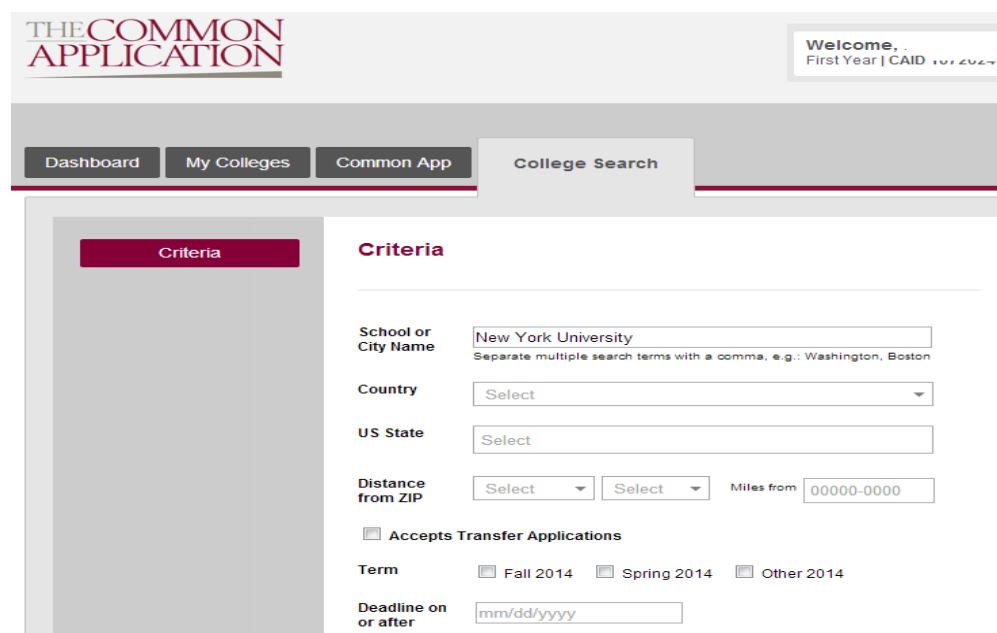

- School or City Name:** A text input field containing 'New York University'. Below it, a note says 'Separate multiple search terms with a comma, e.g.: Washington, Boston'.
- Country:** A dropdown menu with 'Select' as the current selection.
- US State:** A dropdown menu with 'Select' as the current selection.
- Distance from ZIP:** Two dropdown menus for distance, both with 'Select' as the current selection, and a text input field for 'Miles from' containing '00000-0000'.
- Accepts Transfer Applications:** A checkbox that is currently unchecked.
- Term:** Three radio buttons for 'Fall 2014', 'Spring 2014', and 'Other 2014'. 'Fall 2014' is selected.
- Deadline on or after:** A text input field with the placeholder 'mm/dd/yyyy'.

1、 College Search

请先点击第 4 个 College Search 标签，在 School or City Name 中输入 **New York University**，点击 Search。（上海纽约大学作为纽约大学三大校园之一身份出现）搜索结果出现后勾选 **New York University** 左侧方框，点击红框添加确认。

2、 Dashboard

完成 College Search 后，点击左上第一个标签 Dashboard 将显示如下：

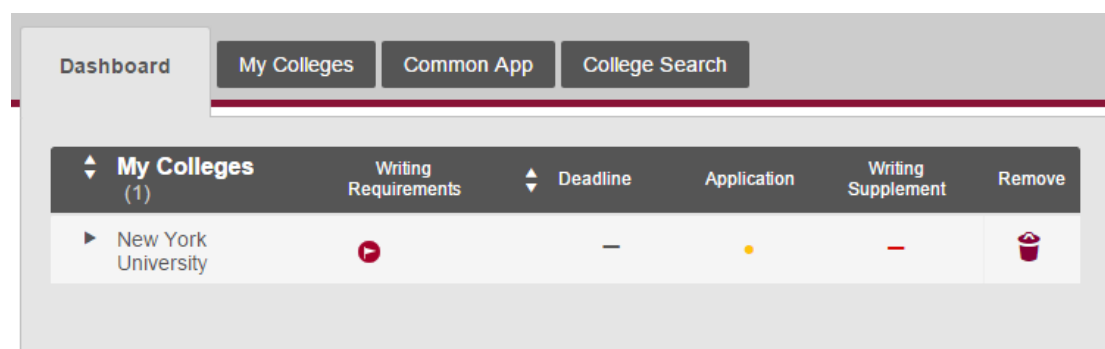

| My Colleges (1) | Writing Requirements | Deadline | Application | Writing Supplement | Remove |
|-----------------------|----------------------|----------|-------------|--------------------|--------|
| ▶ New York University | 🔴 | — | ● | — | 🗑️ |

如下图显示，黄色圆点标志表示未完成状态，点击黄色圆点标志或绿勾标志可以显示提示信息，学生只需完成下图显示的 **Application** 部分。当 **Application** 下方的三个分项内容从“**Incomplete**”变为“**Ready**”，则表示可提交，如成功递交则会显示绿勾标志。

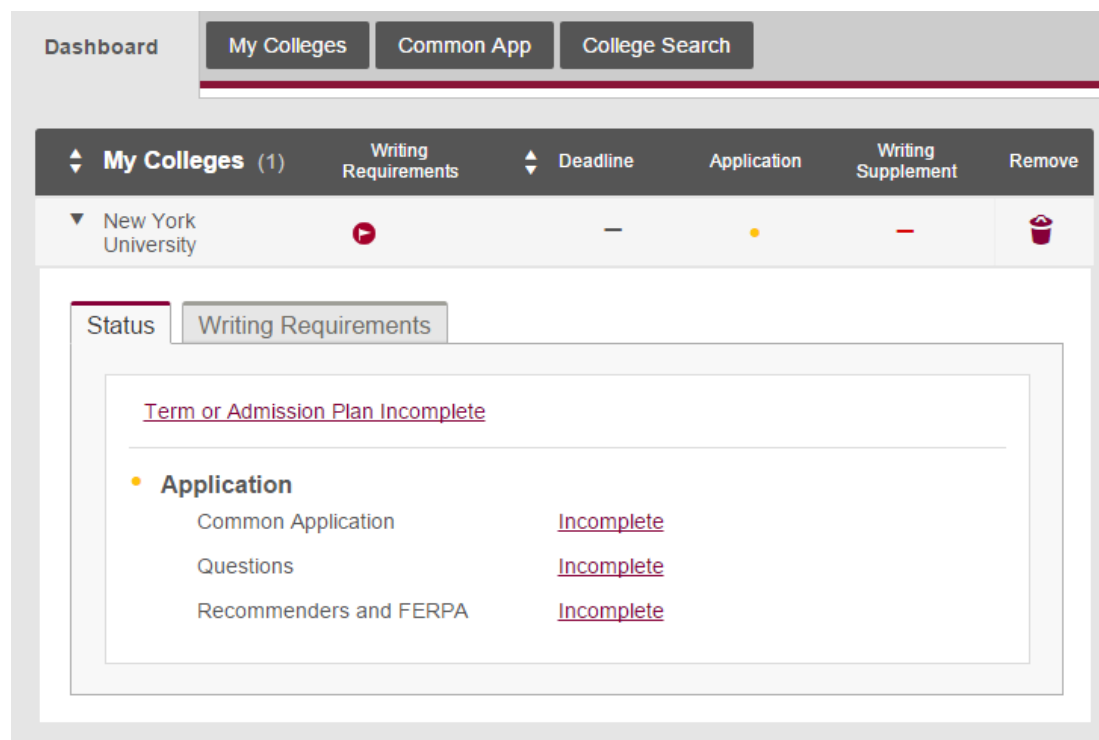

3、Common App

如上了解清楚通用申请总体结构后，请点击上方 **Common App** 标签，从左上角的 **Profile** 开始依次填起。

注意：每一项标红色星号的问题（必填项）均需完整填写，不能留空；未打星号的为非必填项，按实际情况填写或留空。每项填写完成后，右侧将显示绿勾标志表示完成，右侧每条都显示绿勾标志后，左侧导航栏相应版块也会对应显示绿勾标志。

- **Profile 栏:**

- **Personal Information:** 名与姓不要搞混，与注册时保持一致（护照官方拼法，不得使用中文）；
- **Address:** 仅供系统注册使用，无精准要求，后续申请流程不会用到；
- **Contact Details:** 仅供系统注册使用，无精准要求；
- **Demographics:** 只需在最后一问选择 **Yes** 即可；
- **Geography:** 如实填写即可，在美时间和招生录取无关；
- **Language:** 如实填写即可；
- **Citizenship:** 这里指的是国籍，如实填写，国籍与招生录取无关；

➤ Common App Fee Waiver:

通用申请的申请费为 70 美元，为通用申请平台的服务费，而非学校收取的申请费。如图，Profile 中最后一项 **Common App Fee Waiver** 请选择 **No**，并在提交通用申请前按照要求在递交前向通用申请机构支付 70 美元申请费用（详见后续步骤）。如学生家庭无力承担 70 美元的申请费，请发送邮件至上海纽约大学招生办 shanghai.admissions@nyu.edu，提供经济状况详细说明，校方将根据实际情况替经济困难学生支付申请费用。

在整个招生选拔过程中，学生家庭经济状况不会作为校方考量因素，也不会影响录取评价，校方不希望学生因为经济状况原因放弃报考。

- **Family 栏：** 请根据网页提示如实完成栏内相关问题的填写。

- **Education 栏：**

- **School Lookup:**

请在查找学校栏内先选定国家和城市，然后在列表中查找学校信息。如果学校未在列表中，请在 **School Name** 中输入学校拼音名称，仍未找到的，选择 “I don't see my high school on this list”（如下图），进一步按照要求填写高中学校信息。请忽略系统最终显示的高中名称与申请人填写内容可能存在的差异，具体的高中学校信息会在后续的“校园日活动申请表”中以中文采集。

- **Counselor 相关问题:** 因为国内中学未设置 Counselor 岗位，并且报考我校的中国学生都还需通过邮寄方式递交高中成绩单等申请材料，所以无需指定 Counselor。但因 Counselor 为必填项，为了完成此步骤，请在标注星号的必填格内随意填写，邮箱可以是申请人或家人的其他邮箱地址（**注意：此处不能填写与本人通用申请帐号相同的邮箱地址**）；
 - **Other School:** 若有转学或在其他高中就读的经历，请填写相关信息；
 - **Community-Based Organizations:** 如实填写；
 - **Education Interruption:** 有辍学、提前毕业或延迟毕业的情况请选择相关选项。若没有所述情况，选择最后一项后点击 Continue 继续；
 - **College & Universities:** 如实填写，完成后点击 Continue 继续；
Grades: GPA（高中没有 GPA、rank、weighting 信息的就不用填写）**注：Graduating class size 指全年级人数（文理分科后）。**
 - **Current Year Courses**（填写高三在读科目，course level 信息可不填）
 - **Honors、Future Plans** 如实填写，完成后点击 Continue 继续。填满后，每项都应显示绿勾标记（表示已完成）。
- **Testing 栏:** 如有 SAT、托福、雅思成绩可在此栏填写，没有选 NO。International applicants 问题选 NO。
 - **Activities 栏:** 课外活动说明，选择有代表性的活动进行陈述。请务必如实填写，如发现造假或不实信息，将影响学生的申请资格。可以适当选择有意义的课外活动进行简单描述。
 - **Writing 栏:**（第一篇短文）必填项。仔细阅读题目，点击 edit，从 5 个题目中选择 1 个自己感兴趣的话题进行写作，请注意字数要求（250-650 单词），超过字数部分将无法显示。不需要一次完成，在提交前可无限次登录修改，系统会自动保存已填内容，也可以在 WORD 中修改确认后再复制粘贴进框内（注意字数）。
 - **Disciplinary History:** 务必读懂说明，如实填写。

- Additional Information: (非必填项可留空) 如有需要可填写其他说明。

4、My Colleges:

- Questions 栏: 右侧请照下图填写:

▼ General

NYU has 3 degree-granting campuses in New York, Abu Dhabi, and Shanghai. What is your primary campus of interest? *

Shanghai: Primary campus of interest x ▾

Would you like to be considered for a second campus of interest? If so, which one? (Note: Early Decision applicants who are not admitted to their primary campus of interest will not be bound by the Early Decision Agreement. Instead, they will be asked to accept or decline our admission offer within 25 days.) *

No second campus of interest x ▾

Would you like to be considered for a third campus of interest? If so, which one? *

No third campus of interest x ▾

Start Term: *

Fall x ▾

Preferred Admission Notification Plan *

Regular Decision x ▾

Will you use one of these fee waivers to apply for admission? If so, which one? *

No x ▾

Housing will be provided for all students admitted to our campuses in Abu Dhabi and Shanghai. For freshmen who meet our housing reservation deadline (which is after a student is admitted to NYU), housing is guaranteed on our New York campus as well. If you are interested in our New York campus, please indicate your housing plans during your first year.

I would like to live on campus at NYU x ▾

下拉菜单为纽约大学三大门户校园, 对于只参加 2016 高考的学生而言, 只能报考上海校园, 详细解释见下文

报考上海纽约大学的中国学生只能选择此项

上海纽约大学是纽约大学全球教育体系中的三大门户校园之一, 学生在申请纽约大学时可以选择纽约、阿布扎比、上海三个门户校园中的一个或多个同时进

行申请。但对于只参加 2016 年 6 月高考的中国学生而言，若申请 2016 年秋季入学，只能申请上海校园。请按照上图所示，填写此处的 5 个问题。

注意：如欲同时申请纽约及阿布扎比校园，则需满足该两校园对国际学生的报考要求，包括考试成绩要求。**已经参加过**高考且有高考成绩的学生，可以凭借高考成绩申请纽约与阿布扎比校园；或已有 SAT、IB 或 A-LEVEL 等纽约大学认可的其他标准化考试成绩，则也可以将纽约校园或阿布扎比校园为主选或备选校园，详情见 <http://www.nyu.edu/admissions.html> 或 <http://nyuad.nyu.edu/en/admissions.html>

NYU has a **flexible standardized testing policy**. Please indicate the tests you plan to provide in support of your application. *

2016 年准备参加高考的学生如图选择最后一项

NYU's campuses in New York and Shanghai require all applicants who have been in an English-language curriculum for any period fewer than three years to submit an English language proficiency test. If you are required to submit an English language proficiency test, please indicate the test you plan to submit.

You must complete a **CSS Financial Aid PROFILE** by our **deadlines** if you want to be considered for NYU scholarships offered by any of our 3 campuses. If your parents do not live in the same home, you must also complete a **Non-Custodial PROFILE** (or **waiver request form**) by our **deadlines**. If you do not complete these forms by our deadlines, you will not be considered. Chinese citizens applying to NYU Shanghai should not complete these forms. Do you understand this requirement? *

 Yes
 No

[Clear](#)

如左图解释，中国高考学生无需填写该表，助学金将另行评定，此处选 YES 表示知悉。

U.S. citizens and permanent residents applying to our New York and/or Shanghai campuses must also complete the **Free Application for Federal Student Aid (FAFSA)** by our **deadlines** to be eligible for all forms of financial aid, including NYU scholarships. In order to be considered, you must provide your Social Security Number on the Common Application. Have you entered your Social Security Number (if you have one) and do you understand this requirement? *

 Yes
 No
 I do not have a Social Security Number.

[Clear](#)

中国高考学生无需填写 FAFSA 或 CSS PROFILE，此处按图选择。之后一问选择“NO”

We would like to know more about your interest in NYU. We are particularly interested in knowing what motivated you to apply to NYU and more specifically, why you have applied or expressed interest in a particular campus, school, college, program, and/or area of study? If you have applied to more than one, please tell us why you are interested in each of the campuses, schools, colleges, or programs to which you have applied. You may be focused or undecided, or simply open to the options within NYU's global network; regardless, we want to understand - Why NYU? (400 word maximum) *

| | | | |
|----------|----------|----------|------------------|
| B | I | U | Open Full Screen |
| | | | |

重要！此处为第二篇短文，必填项。看清题目，注意字数（最多400个单词），无需一次完成，可从WORD文档复制粘贴。

Words entered: 0

[Back](#) [Continue](#)

后续 Academics 项选择 No，上海校区不适用此条款。
后续 Contacts、 Family 请如实填写即可。

● **Recommenders and FERPA 栏:**

FERPA Release Authorization: 该条款中国学生不适用，为通过该步骤按下图打钩:

Release Authorization

1 Instructions > 2 Form

The next screen will ask you two important questions about your release of and access to your educational records under FERPA, the Family Educational Rights and Privacy Act. Since FERPA is a complex law, we want to provide some key information before you respond.

- 1. How does FERPA relate to your college application?**
FERPA gives you the right to review confidential letters of recommendation under certain circumstances IF:
 - You are enrolled in college and that college saves the recommendations for enrolled students, OR
 - You are 18 or older.
- 2. In a moment you'll be asked if you want to waive this right. Why would you want to do that?**
 - Waiving your right lets colleges know that you do not intend to read your recommendations, which helps reassure colleges that the letters are candid and truthful.
 - Some recommenders may refuse to write a letter for you unless you waive your rights. Check with your counselor or teachers to see if any of them follow such a policy.
- 3. Still unsure how to respond?**
 - That's OK. Many students are. Before you move on, take a moment to discuss your decision with your counselor, another school official, or your parent/legal guardian. For more information about FERPA, visit the [Help Center](#).

此处打钩

I have fully read and understood the FERPA Release Authorization explanation above. *

[Cancel](#) [Continue](#)

Release Authorization

1 Instructions > 2 Form

I authorize every school that I have attended to release all requested records and recommendations to colleges to which I am applying for admission. I also authorize employees at these colleges to confidentially contact my current and former schools should they have questions about the information submitted on my behalf. *

Please select one: *

I waive my right to review all recommendations and supporting documents submitted by me or on my behalf.

I DO NOT waive my right to review all recommendations and supporting documents submitted by me or on my behalf.

I understand that my waiver or no waiver selection above pertains to all colleges to which I apply and that my **selections on this page cannot be changed after any recommendation or application submission.** *

Signature * Date *

Counselor 和 Teacher: 高考学生不需要指定导师或顾问, 但为了完成填写, 只需填满必填项即可。点击 **Continue** 完成步骤, 直至左侧出现绿勾标志, 就可进行下一步。**Other Recommenders:** 随意填满必填项后点击 **Add Recommender**, 出现绿勾标志。完成后, 该页的四项左侧都应出现绿勾。

- **Review and Submit - Common App:** 该步骤是帮助你检查先前的所有内容是否填妥。当你完成上述所有步骤 (每一项左侧都显示绿勾), 该页会显示红色 “Review and Submit” 按键, 否则将会提示没有完成的部分, 可点击相应链接返回填写。

三、 递交与付费

再次点击左上方的 **Dashboard** 标签, 点击 **New York University**, 应如下图所示三项状态变为 “Ready”, 表示已完成填写可以递交与付费。

| My Colleges (1) | Writing Requirements | Deadline | Application | Writing Supplement | Remove |
|---------------------|----------------------|------------|-------------|--------------------|--------|
| New York University | | 01/01/2016 | | | |

| Status | Writing Requirements |
|--------|--|
| | Fall, Regular Decision |
| ● | Application |
| | Common Application Ready |
| | Questions Ready |
| | Recommenders and FERPA Ready |

如上图，提示将告知你是否满足提交条件，如有未完成内容则显示“Incomplete”，需返回完成所有必填项后方可提交。点击红色按钮 Submit 后，会生成一个 PDF 预览文件供申请人检查自己所填内容。如需修改，可以返回；如确认无误，可以点击进入下一页面（如下图），打勾表示你对自己所填内容确认无误并同意提交，然后点击 Continue 继续。

Application Submission

1 Final Review > 2 Payment > 3 Signature

Please confirm the PDF presented on the prior screen looks exactly as you intend for submission to New York University. To make corrections, return to your [Common Application](#) or [College Questions](#) to make changes. You may also return to your [Dashboard](#) and complete your submission at another time.

此处打钩 I have reviewed the PDF copy of my application and wish to proceed with my submission.

[Back](#) [Continue](#)

点击 Continue 后将出现付费页面，如下图：

Application Submission

1 Final Review > 2 Payment > 3 Signature

You may pay the application fee for this institution using a credit card or echeck. Please note that all online payments are processed by a secure third-party payment service; you will be redirected to their site to enter your payment information. **Once you submit your payment you will be unable to change your payment method.**

Application Fee: \$70.00 First Year International Fee

[Back](#) [Continue](#)

重要备注：为保证付费一次操作完成，支付前请务必确认您准备使用的银行卡已开通网上交易功能、支付密码清楚无误、浏览器支持该银行的网上交易。在上述事项未确认前，请退出通用申请（填写内容已自动保存），待确认上述各项后再次登录付款。如贸然进行，付费出现问题将很难纠正。另：工行网上银行不支持 FIREFOX 和 CHROME 浏览器，必须使用 IE 内核浏览器。

THE COMMON APPLICATION

For Undergraduate College Admission

Terms and Conditions

Please provide the information below to complete your online payment for the Common Application on this secure website. When your payment is complete, you will be returned to the Common Application website. Please do not close this window or log out of your Common Application until your payment is complete.

TERMS AND CONDITIONS

These terms and conditions are designed to provide you information on the services we provide and outline important conditions which apply to your using this service. The internet bill presentment and payment service is provided by Sallie Mae Solutions Inc. and various third party vendors. It is subject to the consumer banking regulatory protections described in Regulation E of the Electronic Fund Transfers Act. Reg. E stipulates significant disclosure requirements and therefore

Please accept agreement*

此处打勾

Applicant Information

Please enter the applicant's first and last name below.

Applicant Payment ID*

Applicant First Name*

Applicant Last Name*

Common App ID*

First Name/Last Name 与申请人注册信息保持一致

Pay To

Pay To

New York University

Pay Amount

\$

Total: \$ 70.00

Payment Method & Account Information

注意事项：申请费用是用于支付通用申请平台机构的服务费，学校无法提供代收代付服务。申请费一旦支付，不论审核结果如何都无法退还。银行卡持有人或支付宝用户不要求为申请人本人，家长或亲朋都可。

支付方法 1 双币种信用卡支付（最优方式）：请先确保您的信用卡已开通美元账户，若未开通需先致电所属银行申请开通，或者选择下文“支付方法 2”。如满足支付条件，则点击 **Credit Card**，然后填满所有带星标志的必填项，如下图：

Pay To

Pay To

New York University

Pay Amount

\$

Total: \$ 70.00

Payment Method & Account Information

Please select only ONE payment option below.

You must select a payment method

Effective Payment Date

E-mail Address* Field is required.

Credit Card

Checking Account (US Banks only)

Savings Account (US Banks only)

International Cards and Wires

邮箱用于付费结果通知

选择第一项

International payments are processed by peerTransfer®. In order to complete your international payment, your information will be provided to peerTransfer® and you will be directed to the peerTransfer® website. Your activity on peerTransfer's website is governed by the peerTransfer® [Privacy Policy](#). By clicking **SUBMIT**, you acknowledge and consent to the activities described above.

Field

Problem with your submission. Please correct the errors specified above.

如下图填满带星标的必填项，请仔细核对填写：

Payment Method & Account Information

Please select only ONE payment option below.
"If you are paying with a foreign currency, please select "International Cards and Wires"

Effective Payment Date 8/11/2015

E-mail Address*

Credit Card

| | |
|---|----------------------|
|  | |
| Payment Amount | \$ 70.00 |
| Card Type* | American Express ▼ |
| Account Number* | <input type="text"/> |
| Expiration Date* | 08 ▼ 2015 ▼ |
| Name on Card* | <input type="text"/> |
| Cardmember ID (CID)* | <input type="text"/> |

信用卡背后三位码

下拉菜单选择卡片相应类型

提交后跳转至支付页面，完成后请在签名栏内输入申请人姓名拼音，表示确认并完成通用申请 Application 部分的付费。此步骤完成后请务必再次回到 Common App 的 Dashboard 标签再次点击 Submit，重复预览步骤，并在签名栏内输入申请人姓名拼音（如下图），表示确认并正式完成通用申请 Application 部分的提交，然后点击 Continue 完成。

Application Submission

1 ✓ Final Review > 2 ✓ Payment > 3 Signature

Signature

Please affirm the following before you submit your application.

- I understand that once my application has been submitted it may not be altered in any way; I will need to contact the institution directly if I wish to provide additional information.
- I certify that all information submitted in the admission process -- including this application and any other supporting materials -- is my own work, factually true, and honestly presented, and that these documents will become the property of the institution to which I am applying and will not be returned to me. I understand that I may be subject to a range of possible disciplinary actions, including admission revocation, expulsion, or revocation of course credit, grades, and degree should the information I have certified be false.
- I acknowledge that I have reviewed the application instructions for the college receiving this application. I understand that all offers of admission are conditional, pending receipt of final transcripts showing work comparable in quality to that upon which the offer was based, as well as honorable dismissal from the school.
- I affirm that I will send an enrollment deposit (or equivalent) to only one institution; sending multiple deposits (or equivalent) may result in the withdrawal of my admission offers from all institutions. [Note: students may send an enrollment deposit (or equivalent) to a second institution where they have been admitted from the waitlist, provided that they inform the first institution that they will no longer be enrolling.]

Signature 键盘输入姓名拼音即可 Date 09/15/2014

[Back](#)

支付方法 2 支付宝（推荐）：按相应金额人民币结算，支付宝余额必须在 500 元人民币左右（70 美金通用申请费用+支付宝服务费），若余额不足请先充值。

如下图选择最后一项 International Cards and Wires，请确认支付宝登录及支付密码正确：

Pay To

| | |
|------------------------|-------------------|
| Pay To | Pay Amount |
| New York University | \$ 70.00 |
| Total: \$ 70.00 | |

Payment Method & Account Information

Please select only ONE payment option below.

You must select a payment method

Effective Payment Date 9/15/2014

E-mail Address* Field is required. **邮箱用于通知付费结果**

Credit Card
 Checking Account (US Banks only)
 Savings Account (US Banks only)
 International Cards and Wires

International payments are processed by peerTransfer®. In order to complete your international payment, your information will be provided to peerTransfer® and you will be directed to the peerTransfer® payment website. Your activity on peerTransfer's website is governed by the peerTransfer® Privacy Policy. By clicking SUBMIT, you acknowledge and consent to the activities described above.

Required field

There is a problem with your submission. Please correct the errors specified above.

填好邮箱地址后点击 Submit 递交，则会跳转到下图页面（peerTransfer）：

Payment

* In United States Dollars, the amount you want The Common Application to receive
\$70.00

* What country are you paying from?
 此处选择 CHINA

Why pay through peerTransfer?

- Eliminate hidden bank fees – ensure your institution receives the correct amount.
- Save on exchange rates – in most cases you can make a payment in your home currency. peerTransfer will process the currency exchange – offering you wholesale exchange rates, unmatched by traditional banks.
- Peace of mind – 24 hours multilingual customer support when you need it most. Know where your payment is in the bank transfer process.

| Payment Options | Rating | Cost | Supports |
|---|--------|------------|---|
| <input type="radio"/> 中国银联在线支付服务 China UnionPay Online Payment (UPOP) | Fast | 457.00 CNY | 150 Issuing Banks more info |
| <input checked="" type="radio"/> 支付宝 (Alipay.com) | Easy | 468.00 CNY | 22 Issuing Banks See Limits more info |
| <input type="radio"/> 网上银行 eBanking | Easy | 468.00 CNY | All Banks more info |
| <input type="radio"/> Visa/MasterCard in RMB | Fast | 462.00 CNY | All Banks more info |

选择此项，显示金额为当天汇率折算人民币价格+服务费

该页面下方为 peerTransfer Account 注册信息栏，为必填项。方便日后查询支付状态或付费出错时登录补救，如下图：

peerTransfer Account

- Create a new account
- Sign into an existing account

* First / Given Name

* Last name / Surname / Family name

* Email

* Password

* Password Confirmation

[Continue with Payment](#)

点击上图绿色 Continue with Payment 后显示左图：

左侧五格为必填项，注册申请人或支付人都可。请注意记存注册的 email 和密码，以便日后登录查询支付状态。

完成后继续点击绿色按钮 Continue with Payment。

出现后续页面 Payer Information，填满带星号的空格，留下可以联系到的电话，仅用于支付发生错误时联系。

填完后点击绿色按钮继续。

Confirm Your Payment Information

Please, take a second to review your information

Payment

You will pay **466.00 CNY** from **China** via **支付宝 - (Alipay.com)**, and **The Common Application** will receive **70.00 USD**

该数字会以当天汇率变化而变化

Student Information

| | | | |
|------------|------------|---------------------|---------------------|
| Student ID | 2019072011 | First Name | YU |
| Last Name | WU | Payment Description | New York University |

Payer Information

| | | | |
|---------------------------|-------|--|-------------------|
| First name of Payer | YU | Middle name | - |
| Last name | WU | Address 1 | 100 University St |
| Address 2 | - | City | New York |
| State / Province / Region | - | ZIP / Postal Code | - |
| Country | China | How can we reach you via phone if there are questions with your payment? | +86 100 000 0000 |

付费过程遇到任何问题可以在线求助（英语）

I will pay **466.00 CNY** from Alipay before **Aug 1**

此处打勾确认支付，注意付款截止日期

[Continue with Payment](#) or [Edit payment information](#)

[Click for Live Help](#)

可选择短信通知到账信息，如图：

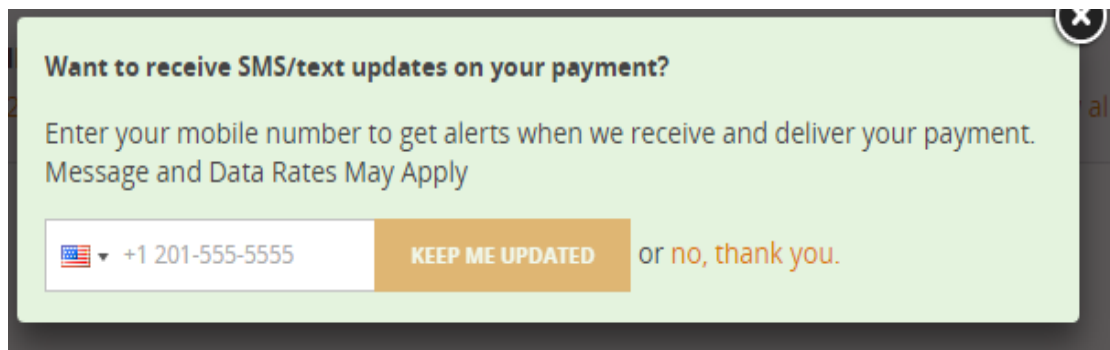

点击绿色按键后显示下图，点击 Go To Alipay.com to Complete this Payment 跳转至支付宝页面进行支付。

支付完成后请再次回到 **Common App** 的 **Dashboard** 标签再次点击 **Submit**, 重复预览步骤，在签名栏内输入申请人姓名拼音（如下图），表示确认并完成通用申请 **Application** 部分的提交，然后点击 **Continue** 完成。

Application Submission

1 Final Review > 2 Payment > 3 Signature

Signature

Please affirm the following before you submit your application.

- I understand that once my application has been submitted it may not be altered in any way; I will need to contact the institution directly if I wish to provide additional information.
- I certify that all information submitted in the admission process -- including this application and any other supporting materials -- is my own work, factually true, and honestly presented, and that these documents will become the property of the institution to which I am applying and will not be returned to me. I understand that I may be subject to a range of possible disciplinary actions, including admission revocation, expulsion, or revocation of course credit, grades, and degree should the information I have certified be false.
- I acknowledge that I have reviewed the application instructions for the college receiving this application. I understand that all offers of admission are conditional, pending receipt of final transcripts showing work comparable in quality to that upon which the offer was based, as well as honorable dismissal from the school.
- I affirm that I will send an enrollment deposit (or equivalent) to only one institution; sending multiple deposits (or equivalent) may result in the withdrawal of my admission offers from all institutions. [Note: students may send an enrollment deposit (or equivalent) to a second institution where they have been admitted from the waitlist, provided that they inform the first institution that they will no longer be enrolling.]

Signature 键盘输入姓名拼音即可 Date 09/15/2014

[Back](#)

支付方法 3 网上银行支付（不推荐）：请尽量使用前两种付费方式

大致步骤与支付宝支付方式一致，选择 International cards and wires 后选择“网上银行”选项，并根据系统提示进行操作（为保证一次操作完成，支付前请务必确认您的银行卡已开通网上交易功能、支付密码确认无误、浏览器支持该银行的网上交易。在上述事项未确认前，可以退出通用申请，待确认上述各项后再次登录付款）。另：工行网上银行不支持 FIREFOX 和 CHROME 浏览器，必须使用 IE 内核浏览器。

*** Identification Document Type**
 Nationality Identification

*** Identification Number**

*** Name on Identification (请写汉字)**

填写身份证号码及中文姓名

or [Cancel Payment](#)

点击 Continue with Payment 后，跳转至下图：

Payment Pending

Pay before **19 September 2014**

70.00 USD to The Common Application

| Payment ID | Payment to Send | Created on | |
|--------------|-----------------|--------------------|----------------------------------|
| CAP699497758 | 440.00 CNY | September 17, 2014 | View all details |

Complete your payment via PayEase

Click the button below to be taken to PayEase to complete this payment.

Go to Payease to Complete this Payment

点击绿色按键后，跳转至银行选择页面，如下图：

首信易支付 PayEase 安全的网上支付平台 首信易支付首页 | 客服 | 帮助

订单信息

商户订单号: **20140917-6424-CAP699497758-20140917063655**

金额: **¥440.00 (含手续费)**

peerTransfer

请选择支付方式 银行卡支付

| | |
|--|--|
| <input type="radio"/> 中国银行 帮助 | <input type="radio"/> 中国工商银行 帮助 |
| <input type="radio"/> 民生银行 帮助 | <input type="radio"/> 中国农业银行 帮助 |
| <input type="radio"/> 北京银行 帮助 | <input type="radio"/> 中国建设银行 帮助 |
| <input type="radio"/> 华夏银行 帮助 | <input type="radio"/> 招商银行 帮助 |
| <input type="radio"/> 交通银行 帮助 | <input type="radio"/> 中国邮政储蓄银行 帮助 |
| <input type="radio"/> 兴业银行 帮助 | <input type="radio"/> 中信银行 帮助 |
| <input type="radio"/> 浦发银行 帮助 | <input type="radio"/> 广发银行 帮助 |
| <input type="radio"/> 深圳发展银行 帮助 | <input type="radio"/> 平安银行 帮助 |
| <input type="radio"/> 上海银行 帮助 | <input type="radio"/> 光大银行 帮助 |
| <input type="radio"/> 北京农商银行 帮助 | <input type="radio"/> 渤海银行 帮助 |
| <input type="radio"/> 中信银行信用卡 帮助 | <input type="radio"/> 广发银行信用卡支付 帮助 |

提交

联系电话: (010)82652626-6576/6829/6613 (9: 00-17: 30), 010-59321108 (7×24 小时服务)
在线客服 邮箱: cs@payeasenet.com

©1999-2014 首信易支付 [京ICP证080026号]

选择银行并提交后跳转至各银行支付页面，进行支付。

支付完成后请回到 **Common App** 的 **Dashboard** 标签再次点击 **Submit**, 重复预览步骤, 所有框打钩, 在签名栏内输入申请人姓名拼音, 表示确认并完成通用申请 **Application** 部分的提交, 然后点击 **Continue** 完成, 成功递交如下图提示:

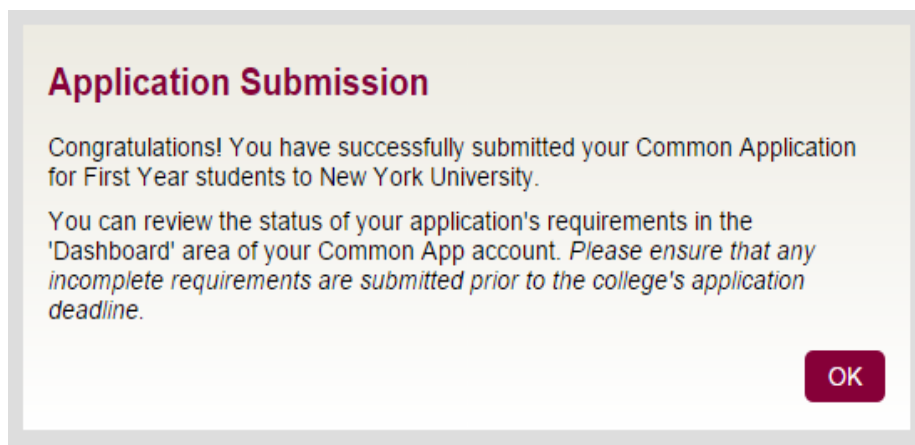

- ✧ 以上述任意方式完成付费后，回到 **Dashboard** 标签，**Application** 下方的黄点将变成绿勾，因今年申请纽约大学 **Writing Supplement** 在主体中完成，不作单独列项，故这一部分的状态显示为一条红线（表示 **Not required**），无需任何操作。因此，通用申请全部成功递交后，**Dashboard** 的状态显示为一个绿勾和一条红线。如下图：

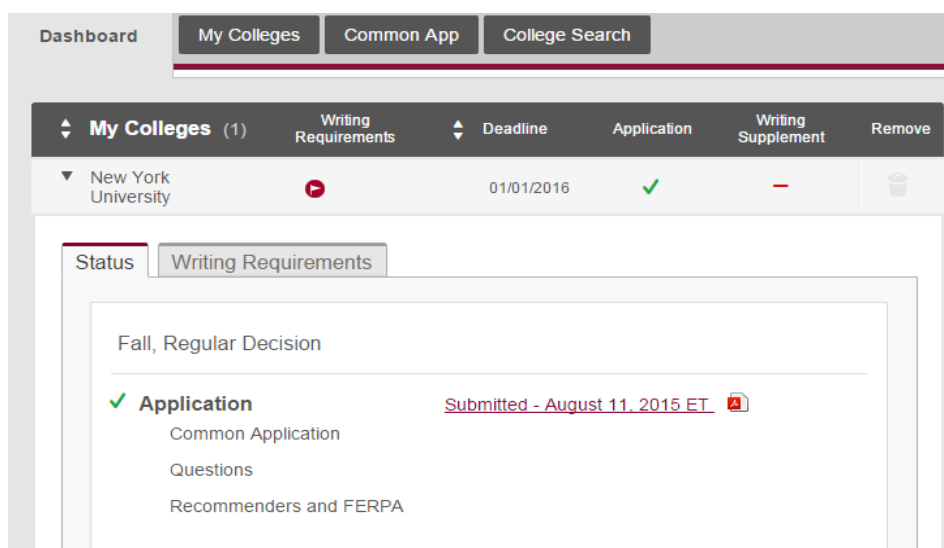

四、 后续申请步骤

申请学生在完成通用申请后，还需按照《上海纽约大学 2016 年招生方案》要求寄送高中成绩单等材料，并下载填写《上海纽约大学校园日活动申请表》。详情请见官方网站招生方案 <http://shanghai.nyu.edu/cn/zsb/fangan>

学校网址：www.shanghai.nyu.edu

咨询热线：021-20595599

咨询邮箱：shanghai.admissions@nyu.edu

官方 QQ 群：上海纽约大学招生咨询（群号：111393813）

官方微博：上海纽约大学招生办（新浪微博）

官方微信：NYUShanghai（注意大小写，无空格）